



THE BOBCAT

REED ELEMENTARY PTA NEWSLETTER

1524 Jacob Avenue
San Jose, CA 95118
(408) 535-6247

<http://www.sjUSD.org/reed/pta/pta-news/>
 www.facebook.com/reedpta

MOVIE NIGHT

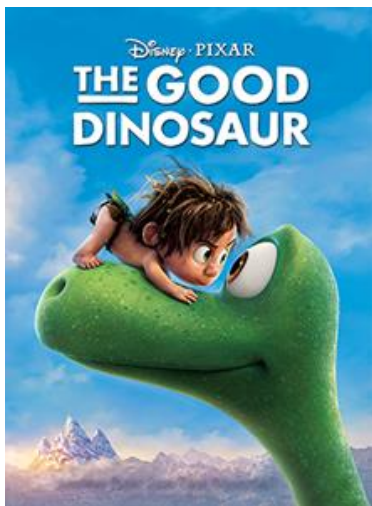

When: Friday, March 4th
Time: 6:30 pm (doors open at 6:00pm)
Where: Cafeteria

Come join other Reed families for movie night!

Admission is free, and so is the popcorn!
Drinks and snacks will be available to purchase.

PTA members: Bring your membership card and receive a free drink!

Be sure to bring something to sit on--a blanket, sleeping bag, or low folding chair.

*****Note: Children must be accompanied by an adult at all times (no drop-offs)*****

We always appreciate volunteers to help clean up afterwards!

Alisa Barry and Laura Hernandez
movienight@reedpta.com

Dinner Night Out

Join your Reed friends this month at Armadillo Willy's Bar-B-Que (2071 Camden Avenue, near Lucky's) on **Tuesday, March 22nd**. Offer valid from 5:00- 9:00pm.

Support our school's art, music, and technology programs by dining in or taking out your order. Armadillo Willy's will donate from 5%-20% of Tuesday night's proceeds to our wonderful school. Every dollar returned to our school helps provide our children more opportunities at Reed Elementary.



Armadillo Willy's serves delicious burgers (beef, turkey, or vegan), soups & salads, and of course, classic Texas Baby Back ribs! Family-Style Platters provide the perfect amount of food for everyone.

Simply bring in the yellow flier when you order, and Armadillo Willy's will donate a portion back to us!

Thank-you to each friend and family of Reed that support us each month!

Hillary Young
dno@reedpta.com



Bobcat Store News

We've had a very successful Bobcat Store this year without having to spend any money from Reed PTA!

Let's continue doing so for the remainder of the school year! I am asking for gently used items like: games, twin sheet sets or comforters that your children have outgrown, stuffed animals, Barbies, Barbie clothes, Angry Birds, trash packs, cars, trucks, children's jewelry, action figures, McDonald toys, vintage Bobcat shirts or shirts that are in good condition, such as Giants, 49ers, Raiders, Sharks, SJ Earthquakes, Branham Hills Baseball League, any sports items.

You can drop off your donations at the Reed School office. I collect donations every other week, and it's helpful to group the items that you are donating. In doing this we are able to categorize the items quicker, especially when we have limited Bobcat Store parent volunteers.

I thank everyone who helped me in the Bobcat Store, donated both time and in-kind since September 2015, along with Mrs. Ellner, who has supported us by providing school supplies from Victory Martial Arts. .

I am inspired by the generosity of our community, therefore I plan to donate \$750 back to Reed PTA in May to support all the wonderful school programs. I want to thank our community for your continued support! Have a great week!

Sincerely,
Tina Mayer
bobcatstore@reedpta.com



REMINDER: T-Shirt Contest Submissions Due Friday, March 4th

It's that time again for our fourth annual school-wide Walk-A-Thon coming up on Friday, April 1st!

We are having a student contest for the design of our t-shirt. The winner of the contest will get their design on ALL Walk-A-Thon shirts! Anonymous voting will be done by the Student Council to determine the winner.

Please see the flyer that went home for the Contest Rules.

Be sure to return all submissions to your teacher or office by THIS Friday, March 4th.

Questions? Contact walkathon@reedpta.com



Note from our Music Teacher

Dear Teachers,

I am pleased to announce our Spring Concerts are right around the corner and students are preparing diligently. We are all excited to present our songs and instrumentation to you this year. The concerts are as follows:

TK & Kindergarten:

Date: Tuesday, March 29, 2016

Time: Students arrive at 5:30 pm, Concert begins at 6:00 pm

Venue: Reed Elementary Multipurpose Room

Grades 1 and 2:

Date: Tuesday, April 19, 2016

Time: Students arrive at 5:30 pm, Concert begins at 6:00 pm

Venue: **Gunderson High School** -622 Gaundabert Lane, San Jose CA 95136 -(408) 535-6340

Grades 3, 4, 5:

Date: Tuesday, April 5, 2016

Time: Students arrive at 5:30 pm, Concert begins at 6:00 pm

Venue: **Gunderson High School** -622 Gaundabert Lane, San Jose CA 95136 - (408) 535-6340

Dress code: All Students should wear performance clothes: i.e. dresses, slacks, appropriate tops (no patterns or logos, please), comfortable shoes (no heels, as we will be standing for a long period of time).

Photos/Video: You may take pictures & videos. Please keep your devices below eye level, or stand in the rear of the venue so as not to block anyone's view.

Thank you,
Ms. Lyon

Come see your child perform! 2015

Spring Concert

Reed Elementary School

TK to Kindergarten
Tuesday, March 29 @ 6:00pm
held at Reed Elementary (call time: 5:30pm)

1st to 2nd Grades
Tuesday, April 19 @ 6:00pm
held at Gunderson High School (call time: 5:30pm)

3rd to 5th Grades
Tuesday, April 5 @ 6:00pm
held at Gunderson High School (call time: 5:30pm)

Directed by Ms. Marla Stone-Lyons,
CSMA Music4Schools Teacher
Leah Lader, CSMA Music4Schools Program Manager

CSMA
community school of music and arts

CSMA is a non-profit center for arts education serving the community since 1968 through: lessons, classes, camps; arts-in-the-schools programs; concerts, lectures, exhibits, outreach events; and a financial aid program to ensure that the arts are accessible to all.

Finch Center | 230 San Antonio Circle | Mountain View, CA 94040 | 450.917.6800 | www.arts4all.org

Scrip Order Form

Name: _____

Date: _____

Email: _____

Phone: _____

Orders can be placed at the SCRIP table on Wednesdays between 8:50 - 9:10 a.m. and 2:50 - 3:15 p.m. Orders can also be sent in to your teacher or the office (include check payable to Reed PTA).

Merchant	Amount	Profit %	QTY	Subtotal
Amazon.com	\$25	3%		\$
ARCO	\$50	1.5%		\$
ARCO	\$100	1.5%		\$
Barnes & Noble	\$10	9%		\$
Chili's Grill & Bar	\$25	11%		\$
Chipotle Mexican Grill	\$10	10%		\$
Cinemark Theatres	\$25	4%		\$
iTunes®	\$15	5%		\$
iTunes®	\$25	5%		\$
Safeway	\$100	4%		\$
Safeway	\$25	4%		\$
See's Candies	\$5	9%		\$
See's Candies (1 lb box)	\$17	20%		\$
Starbucks	\$10	7%		\$
Starbucks	\$25	7%		\$
Target	\$10	2.5%		\$
Target	\$25	2.5%		\$
Whole Foods Market	\$25	3%		\$
In Stock Total:				
Special Order Total:				
Combined Total:				

For Special Orders: See Back

___ I will pick up my order at the Scrip Table. Initial at pick up: _____

___ I request that my order be given to my child to be brought home. I understand that the Reed PTA is not responsible for the order once given to my child. Initial: _____

Child's name: _____

Teacher: _____

Questions? Contact scrip@reedpta.com

Amount Paid: _____

Cash: _____

Reed PTA Use Only:

Initials: _____

Check #: _____

Clothing & Accessories	Amount	%	QTY	Subtotal
Children's Place	\$ 25.00	12%		\$
Claire's	\$ 10.00	9%		\$
Crazy 8	\$ 25.00	13%		\$
Famous Footwear	\$ 25.00	8%		\$
Marshalls	\$ 25.00	7%		\$
Old Navy	\$ 25.00	14%		\$
T.J. Maxx	\$ 25.00	7%		\$
Department Store	Amount	%	QTY	Subtotal
Kohl's	\$ 25.00	4%		\$
Macy's	\$ 25.00	10%		\$
Sears	\$ 25.00	4%		\$
Target	\$ 100.00	2.5%		\$
Target	\$ 50.00	2.5%		\$
Walmart	\$ 25.00	2.5%		\$
Dining	Amount	%	QTY	Subtotal
Applebee's	\$ 25.00	8%		\$
Baja Fresh	\$ 25.00	7%		\$
Buca di Beppo	\$ 25.00	8%		\$
Buffalo Wild Wings	\$ 25.00	8%		\$
California Pizza Kitchen	\$ 25.00	8%		\$
Cheesecake Factory	\$ 25.00	5%		\$
Chevy's Fresh Mex	\$ 25.00	8%		\$
Denny's	\$ 10.00	7%		\$
Outback Steakhouse	\$ 25.00	8%		\$
Panda Express	\$ 25.00	8%		\$
Panera Bread	\$ 10.00	9%		\$
P.F. Chang's China Bistro	\$ 25.00	8%		\$
Red Robin	\$ 25.00	9%		\$
Smashburger	\$ 10.00	10%		\$
SUBWAY® Restaurants	\$ 10.00	6%		\$
Taco Bell	\$ 10.00	5%		\$
Yard House Restaurants	\$ 25.00	9%		\$
Electronics	Amount	%	QTY	Subtotal
Best Buy®	\$ 25.00	3%		\$
GameStop	\$ 25.00	3%		\$
Entertainment	Amount	%	QTY	Subtotal
AMC Theatres	\$ 25.00	8%		\$
Chuck E. Cheese	\$ 10.00	8%		\$
Dave & Buster's	\$ 25.00	13%		\$
Gas & Auto	Amount	%	QTY	Subtotal
ARCO	\$ 250.00	1.5%		\$
Chevron	\$ 50.00	1.5%		\$
Grocery	Amount	%	QTY	Subtotal
Smart & Final	\$ 25.00	3%		\$
Sprouts Farmers Market	\$ 25.00	5%		\$
Home Improvement	Amount	%	QTY	Subtotal
Ace Hardware	\$ 25.00	4%		\$
Lowe's	\$ 25.00	4%		\$
The Home Depot	\$ 25.00	4%		\$

Online Shopping	Amount	%	QTY	Subtotal
Amazon.com	\$ 100.00	3%		\$
Zappos.com	\$ 25.00	8%		\$
Service	Amount	%	QTY	Subtotal
Great Clips	\$ 25.00	8%		\$
Specialty Retailer	Amount	%	QTY	Subtotal
American Girl	\$ 25.00	9%		\$
Bath & Body Works	\$ 10.00	13%		\$
Bed Bath & Beyond	\$ 25.00	7%		\$
Build-A-Bear Workshop	\$ 25.00	8%		\$
BuyBuyBABY	\$ 25.00	7%		\$
Container Store	\$ 25.00	9%		\$
CVS/pharmacy	\$ 25.00	6%		\$
Disney	\$ 25.00	2%		\$
HomeGoods	\$ 25.00	7%		\$
Jo-Ann Fabric and Craft	\$ 25.00	6%		\$
Michaels	\$ 25.00	4%		\$
Rite Aid	\$ 25.00	4%		\$
Sephora	\$ 20.00	5%		\$
Toys"R"Us	\$ 20.00	3%		\$
ULTA	\$ 25.00	4%		\$
Walgreens	\$ 25.00	6%		\$
Sporting Goods	Amount	%	QTY	Subtotal
Bass Pro Shops	\$ 25.00	9%		\$
Sports Authority	\$ 25.00	8%		\$

Special Order Total:

***Special orders are placed on the first and third Wednesdays of the month and available for pick up on the following Wednesday.

UPCOMING EVENTS

MARCH

Monday	Tuesday	Wednesday	Thursday	Friday
			3	4 Submissions for T-Shirt Contest Due Principal's Chat 9:15am (Library) Movie Night 6:30pm (Cafeteria) 
7	8 Bobcat Store	9	10 Minimum Day TK-K – 12:55pm 1-3 – 1:02pm 4-5 – 1:07pm	11 Yearbook Orders Due Minimum Day TK-K – 12:55pm 1-3 – 1:02pm 4-5 – 1:07pm
14 Cornerstone Docent Training 9:05am (Library)	15 Variety Show 10:00am - TK-2 nd 11:30am - 3 rd – 5 th 7:00pm – Family & Friends	16	17	18
21	22 Bobcat Store SSC 5:15pm (Library) Dinner Night Out  5:00pm-9:00pm (Camden Ave)	23	24	25

*All dates and times are subject to change